Vmag™

2011 CONTEST ISSUE! VOTE NOW!

42 BUSTY BABES!

VOLUPTUOUS.COM

Voluptuous®

JANUARY 2012

THE SCORE GROUP®

DORS FELINE 34KK

ASHLEY SAGE 36J

KRISTINA MILAN 40J

YOU PICK THE WINNERS

WHO WILL MAKE IT TO THE TOP?

PLUS

THE YEARS BEST XXX SCENES

BEST ASS OF 2011

SAMANTHA 38G BRA GIVEAWAY!

SALE TO MINORS IS FORBIDDEN

LEANNE CROW WATCH HER JINGLE HER J-CUPS!

V-mag™
JANUARY 2012

CONTENTS

VOLUME 19, NUMBER 1

DEPARTMENTS

5 V-MAIL
Readers chime in about the tits and slits and the ladies of V-mag!

FEATURES

12 V-MAG DVD ROUNDUP: THE DIRTY DOZEN!
The 12 hottest and horniest *Voluptuous* DVDs ever featuring some of the sexiest V-girls in XXX and solo!

62 THE *SCORELAND* BLOG
Find out about your favorite V-mag models on our online blog forum and get the inside scoop about what's happening on *SCORELAND.com*.

PICTORIALS

25 NEWCOMER OF THE YEAR
34 PLUMPER OF THE YEAR
44 LEANNE CROW
52 MODEL OF THE YEAR
63 ASS OF THE YEAR
76 MARIA MOORE XXX
88 XXX OF THE YEAR

NOTICE: THIS IS ADULT MATERIAL
All of the performers/models, and all of the characters that they portray, were over 18 years of age at the time of the photography. The content is inappropriate for minors and appropriate care should be taken to ensure that it is not viewed by anyone under 18 years of age.

Voluptuous (ISSN #1087-7657) is published 13 times a year, monthly, plus an additional issue in Dec. for $59.95 per year in the USA and $99.95 (U.S. funds only) in Canada, by The Score Group, 1629 N.W. 84 Avenue, Miami, FL 33126. Periodicals Postage Paid at Miami, FL and Additional Mailing Offices. POSTMASTER: Please send address changes to: Voluptuous, 1629 N.W. 84 Avenue, Miami, FL 33126.

2011 CONTEST ISSUE

88

25

52

76

Maria Moore offers up her big tits and sweet slit!

63

34

TRY Vmag™ ON FOR SIZE!

Issue after issue, *Voluptuous* magazine brings you the finest all-natural, big-titted women on Earth. Now you can give the advantages of a subscription a try and save big! For a limited time, we're offering you 12 issues of *Voluptuous* for only $59.95. That's right! This is your chance to get the world's number one big-tit magazine delivered discreetly to your home or P.O. box. But don't delay. This special offer expires March 6, 2012.

12 ISSUES FOR ONLY $59.95

- **Never see the "Sold Out" sign!**
- **Delivered discreetly every four weeks!**
- **15% savings off every SCORE Group video, DVD & back issue!**
- **The hottest natural, big-tit XXX action!**

Asian wonder Hitomi gets wet and gives her J-cups a squeeze in the Holiday '11 issue of *Voluptuous*.

SAVE OVER 60%

ON THE INTERNET www.eBoobStore.com **UNITED STATES & CANADA** 1•800•421•0760
INTERNATIONAL ORDERS +305•662•5959 **24-HOUR, 7-DAY FAX** +305•662•5952

MAIL TO: The SCORE Group (Dept. VO0112), 1629 N.W. 84 Avenue, Miami, FL 33126 USA

YES, Send me 12 issues of *VOLUPTUOUS* FOR ONLY $59.95/C$89.95/£56.95/€63.95

Allow 4-to-8 weeks for delivery of first issue. All magazines will arrive in a discreet envelope to protect your privacy. By signing below, you certify that you are at least 18 years old. We accept checks or money orders in U.S. dolars, Canadian dollars, UK pounds and Euros only. All other countries: $89.95 U.S. Credit card orders must provide exact billing address if different from mailing address. New and current subscribers to *Voluptuous* will automatically save 15% off all merchandise available in *Voluptuous*. This discount applies to SCORE Group products only, to be deducted prior to the addition of any S&H charges where applicable. Plus, new and current U.S. subscribers receive FREE S&H on all SCORE Group products for the length of your subscription. *No discounts on magazine subscriptions. Some additional restrictions may apply. **15% discount available to U.S., Canada, U.K. & Mexico subscribers only.**

➤ **Please Indicate:** ❑ ***New*** ❑ ***Renewal*** *All special offers mentioned above are non-transferable and are applicable as long as your *Voluptuous* subscription remains current. Discounts and free shipping offers cannot be combined with any other discount offers and may be revoked at any time at the sole discretion of *Voluptuous* and/or The SCORE Group.

➤ **Payment Method:** ❑ **Check** ❑ **M.O.** ❑ **MASTERCARD** ❑ **VISA** ❑ **DISCOVER** ❑ **AMEX**

Card#_____ Exp._____ Security code_____ Amex Security code_____ Name_____ Age____

Address_____ City_____ State_____ Zip/Post code_____

Country_____ Email_____ Signature_____ VO0112

Credit Card Orders Will Not Be Processed Without A Signature

V mail

SEND YOUR LETTERS TO:
V-Mail, 1629 N.W. 84th Ave.,
Miami, Florida 33126 USA
Fax: 305-662-8922
EMAIL:VOLUPTUOUS@SCOREGROUP.COM

HE HAS A THING FOR THE MODEL OF THE YEAR...EVERY YEAR!

Dear *Voluptuous*,

I am writing in because I know that the annual contest issue is going to go on sale soon and it is my favorite time of the year! I love when you guys reveal all of the models who are in the running for Model of the Year.

It is my favorite category for two reasons. The first is because it is the category that features the cream of the crop and the best models featured every year. I also love it because each year, for the last five years, I have successfully predicted which model would win. Maybe it's a coincidence? All I know is that when you announce the Model of the Year winner, I fall in love.

Last year's winner, Renee Ross, was absolutely deserving of her victory. In my humble opinion, she has the ideal body for V-mag because she is all curves. I am also a fan of the size and coloring of her giant breasts. I love when you feature close-ups of her tits in the layouts. I like to see the details of her areolae and nipple area. I can only imagine what it would feel like to hold her pendulous breasts in my hands and feel their weight and warmth. It is my ultimate fantasy to cop a feel of her tits!

I can't wait to see this year's candidates and make my predictions. The contest issue is always a pleasure to peruse. I hope that Renee is up for Model of the year again! She would most-certainly get my vote!–L.P., Houston, Texas

L.P., a fan from Texas, wrote in and told us that Renee Ross' areolae are his favorite. This shot is for him!

RENEE ROSS WON MODEL OF THE YEAR IN 2010.
WHO WILL MAKE IT ALL THE WAY TO THE TOP THIS YEAR?
YOUR VOTES WILL DECIDE.
THE 2011 BALLOT IS ON PAGE 7!

The 2010 Model of the Year category was jam-packed with sexy candidates, but in the end, only three made it to the finish line. And while Ashley Sage and Karina Hart took first and second runner up respectively, Renee Ross took the top honor as Model of the Year.

BRA WINNER

Congratulations to J.A.W. from Michigan who is the lucky winner of Samantha's signed bra!

Dear V-mag,

I normally do not go for plumpers in your magazine. Not that I have anything against them, they just don't do anything for me. But Samantha is the exception to the rule. Her beauty transcends any category. It would be an honor to win her bra.

While her assets are substantial, they are not the first things that draw me in. Her angelic face does, urging you to get closer to her. And those breasts seem to leap off the page! Those golden orbs seem to glow, completing Samantha's magical spell. Usually, I can only contain myself through half of her pictorial before my juice gushes out. And her ass and pussy are equally impressive. The studs who have the pleasure of fucking Samantha on camera have the greatest jobs in the world.–J.A.W., Michigan

Hi L.P., Thanks for taking the time to shoot us a letter. The wait is over! The contest issue is here! Turn to page 52 to check out the nominees for Model of the Year. Oh, and here are some bonus shots of Ms. Ross and her giant breasts. Enjoy, buddy!

DIANE POPPOS CAME BACK AND THEN THEY CAME A LOT, TOO.

Dear *Voluptuous*,

It was great to see Diane in the November 2011 issue. I recently purchased and viewed her DVD, *All Stacked, All Natural 2* and I was impressed with her interview. It would definitely be a pleasure to be in her company and hear her express her thoughts.

I appreciate what she said in the DVD interview about one of her favorite features; her legs. I love sexy feet, women in high heels. I call them bedroom slippers. I love the first page of her layout, especially the picture of Diane standing in those lovely shoes. I would love to show my appreciation for Diane, from her head all the way to her toes. She's incredible.

I hope there is plenty of joy for her throughout her return to modeling. Thank you for bringing Diane back and I hope to see more of her soon.–K.H., via the Internet

Dear *Voluptuous*,

It was such a great surprise to open up the November 2011 issue and see that you guys had brought back Diane Poppos. She is one of my all-time favorites and I think that she has aged like a fine wine. Her tits are still amazing and I loved that she was so candid

Vmag December 2011

PUBLISHED BY THE SCORE GROUP

JOHN FOX *president & CEO*
MARIA GUERRERO *editor*
ADAM SMOOT *art director*
ELLIOT JAMES *associate editor*

PRODUCTION

MICHAEL FEDERICI
print operations manager
ANDRES BASTIDAS
network systems manager

CUSTOMER SERVICE AND SUBSCRIPTIONS

For inquiries regarding existing *VOLUPTUOUS* subscriptions, please write to:
SCORE **Customer Service**
1629 N.W. 84th Avenue, Miami, FL 33126 USA
For 24-Hour Credit Card Orders:
Phone: 305-662-5959 Fax: 305-662-5952
Email: cservice@scoregroup.com

CIRCULATION

BOB CERMAK *N.A. circulation manager*
Email: bcermak2001@verizon.net

NORTH AMERICAN DISTRIBUTION

CURTIS CIRCULATION COMPANY
730 River Road
New Milford, NJ 07646-3048 USA
Phone: 201-634-7400 Fax: 201-634-7499
MIKE D'EMIDIO *account executive*
DEBBIE WHELAN *international sales*

UK EDITION

COMAG
Tavistock Road, West Drayton,
Middlesex, UB7 7QE UK
Phone: 01895 433600 Fax: 01895 433602
DUNCAN AMBLER *account manager*

ADVERTISING

AMERICAN MEDIA WORKS
JOHN ROMANO & JAIME ROMANO
account executives
Phone: 914-273-6309 Fax: 914-273-3215
Email: JR228@aol.com

The records required by 18 USC 2257 and associated regulations with respect to this product (and all graphical materials associated therewith) are kept at the office of the Publisher at the following location: Custodian of Records,The SCORE Group, a division of Quad Int'l., Incorporated, 1629 N.W. 84th Avenue, Miami, FL 33126 USA.

Retail price: USA: $8.99; Canada: $9.99; UK: £4.50. Bonus Edition: USA: $11.99; Canada: $13.99. January 2012. Vol. 19, No.1 (on sale November 15, 2011).

© 2011 by The SCORE Group and Quad Int'l., Incorporated, all rights reserved. Republishing in whole or in part, including, but not limited to, any electronic media, is expressly forbidden except with written permission of The SCORE Group. *Naughty Neighbors*®, *Leg Sex*®, *40Something*®, *Voluptuous*® and *SCORE*® are registered trademarks of The SCORE Group and Quad Int'l., Incorporated. All persons depicted herein were at least 18 years of age at the time of the photography. Editorial Office: 1629 N.W. 84 Ave., Miami, FL 33126. Publisher disclaims all responsibility to return unsolicited material, and all rights in materials published vest in The SCORE Group and Voluptuous. LETTERS are assumed to be for publication, unless otherwise endorsed, and may be edited. This periodical is sold subject to the following conditions: it shall not be lent, resold, hired out or otherwise disposed of in a mutilated condition or in an unauthorized cover by way of Trade, except at the full retail price, or affixed to or as a part of any publication or advertising, literary or pictorial matter whatsoever, without the expressed written consent of the publisher. Any similarity between an individual person or people depicted in the fiction or artwork in this magazine and any real person or people is purely coincidental and is not intended as a representation of any particular individual or class of people. **PRINTED IN CANADA**

OFFICIAL BALLOT
2011 Voluptuous® AWARDS

Cast your votes for the curvy candidates you love and make your favorite V-girls winners!

YOU DECIDE WHO WILL MAKE IT ALL THE WAY TO THE TOP!

2011 NEWCOMER OF THE YEAR *(pg. 25)*
(Please select only one.)

- ❑ BEVERLY PAIGE
- ❑ VALORY IRENE
- ❑ MASERATI
- ❑ ELAINA GREGORY
- ❑ DORS FELINE
- ❑ NATASHA DULCE
- ❑ HITOMI
- ❑ TERRI JANE
- ❑ ANASTASIA BLAKE
- ❑ LEANNE CROW
- ❑ MICKY BELLS
- ❑ GYA ROBERTS

2011 PLUMPER OF THE YEAR *(pg. 34)*
(Please select only one.)

- ❑ PORSCHE DALI
- ❑ KRISTINA MILAN
- ❑ JULIA JUGGS
- ❑ KITTY LEE
- ❑ CHARLIE COOPER
- ❑ ANALEE SANDS
- ❑ DANICA DANALI
- ❑ BRANDIE MOORE
- ❑ LISA CANNON
- ❑ MICHELLE MAY
- ❑ JENNIFER VOKOVA
- ❑ RAQUEL GRANT

2011 MODEL OF THE YEAR *(pg. 52)*
(Please select only one.)

- ❑ SOPHIE MAE
- ❑ ASHLEY SAGE
- ❑ CONTESSA ROSE
- ❑ DIXIE DEVEREAUX
- ❑ KAYTEE CARTER
- ❑ JENNA VALENTINE
- ❑ DESTINY ROSE
- ❑ AILEEN GHETTMAN
- ❑ MICHELLE BOND
- ❑ RENEE ROSS
- ❑ NATALIE FIORE
- ❑ KARLA JAMES

2011 ASS OF THE YEAR *(pg. 63)*
(Please select only one.)

- ❑ ASHLEY SAGE
- ❑ ANALEE SANDS
- ❑ DESTINY ROSE
- ❑ ELAINA GREGORY
- ❑ JULIA JUGGS
- ❑ DORS FELINE
- ❑ KITTY LEE
- ❑ KARINA HART
- ❑ VICTORIA LANE
- ❑ LANEA LOVE
- ❑ MASERATI
- ❑ RAQUEL GRANT

WINNERS WILL BE ANNOUNCED IN THE JUNE 2012 ISSUE OF V-MAG!

2011 BEST XXX OF THE YEAR *(pg. 88)*
(Please select only one.)

- ❑ MIOSOTIS
- ❑ APRIL MCKENZIE
- ❑ SADIE BERRY
- ❑ LOLA LUSH
- ❑ VANESSA DEL MAR
- ❑ ARIANNA SINN
- ❑ SCARLETT ROUGE
- ❑ MIANNA THOMAS
- ❑ ALIX LAKEHURST
- ❑ SHYLA SHY
- ❑ KALI WEST
- ❑ MELONIE MAX

Gentlemen! The time has come! It's time to cast your votes for your fave V-girls in the 2011 *Voluptuous* Awards.

It is up to you to choose who will take top rank in the three traditional award categories. You can review the finalists for Newcomer of the Year on pages 25-33; the nominees for Plumper of the Year on pages 34-43; and the finalists for Model of the Year on pages 52-61. This year you can also vote for two special categories: Ass of the Year on pages 63-71 and XXX of the Year on pages 88-97!

So, pull out your back issues of V-mag and review all of the curvy candidates you love.

Then, use the ballot above to vote or cast your votes online! Email your votes for all five categories to Vmagawards@scoregroup.com. INCOMPLETE BALLOTS WILL NOT BE ACCEPTED. YOU MUST VOTE IN ALL FIVE CATEGORIES FOR ANY OF YOUR VOTES TO COUNT. NO WRITE-IN VOTES PERMITTED. ONLY ONE BALLOT PER PERSON.

The deadline for mail-in and online voting is January 5, 2012. You may send in a photocopy of this ballot.

Mail your vote to: *Voluptuous* Awards, 1629 NW 84th Avenue, Miami, FL 33126
Or email: Vmagawards@scoregroup.com

Name or initials_____

City_____

State/Country_____

Comments (Who you voted for and why. You may use an additional sheet of paper if necessary.)

_____

_____

_____

Diane Poppos's return to V-mag was as much a surprise to all of us at V-mag as it was to fans. We were ecstatic when she called us and told us she wanted to pose again!

about her return to V-mag. I came a few times to her photos, especially the ones that featured her sexy legs.

One thing that I love about you guys is that you always showcase great models and give a lot of diversity. Whether it's newcomers or legends, there is always a good mix of photos going on in *Voluptuous*. That is why I am and will remain a subscriber. You can't beat the quality or the hard work of your staff. Each issue is better than the last. I find myself looking forward to each one, too! Thanks for taking care of boob lovers like me. Keep up the good work and please give me a bonus shot of Diane!–S.P., via the Internet

HE THINKS THAT BIG BOTTOMS ARE TOPS!

Dear *Voluptuous*,

The November 2011 issue was pretty good and I thought I would take a second to give you guys a suggestion. I think that the Bottoms Up pictorial should be a regular feature. Let's keep it a mainstay because it was just smokin'! Happy to see Diane Poppos return and Micky Bells is one I hope to see more of, but all in all, page 52 does it for me. The nine girls that you showed are some of my favorites (Especially Bunny De La Cruz and Dors Feline!), but take a moment to realize that EVERY girl in V-mag has a great backside! Let's see some more of the wonderful bubbles that these girls sport! Thanks guys and keep it up!–S.G., Ocean Shores, Washington

Hi S.G., We agree that big, curvy asses are where it's at! That's why this year we are bringing back the Ass of the Year category in the V-mag Awards. So make sure that you turn to page 63 of this issue and vote for the cutie with the best caboose!

THEY WANT MORE LEANNE CROW ASAP!

Dear *Voluptuous*,

As a V-mag subscriber for a few years now, I feel compelled to chime in. Your October 2011 issue was the best thing to come in my mail for quite some time.

V-mag (Through no fault of their own!) has fallen victim to one of the trends sweeping our society: the increasing acceptance of tattooing. I'm 31 and although my memory maybe faulty it seems tattooing exploded in our society by the mid-late '90s.

Continued on page 24

ATTENTION: Voluptuous SUBSCRIBERS ARE YOU MOVING? TELL US QUICKLY!

The U.S. Post Office only forwards periodicals-rate mail for 60 days, so we must have your new address within three weeks of your move to guarantee that you'll get all your issues. We cannot be held responsible for non-delivery of issues due to your address change.

MAIL TO:
Voluptuous Change of Address
1629 N.W. 84 Avenue
Miami, FL 33126 USA
Please include your mailing label or a legible copy.
email: cservice@scoregroup.com

V-mag™ MASTER DVD & VIDEO ORDER FORM

BUY 3, GET YOUR 4TH VIDEO FREE*

NEW AND EXCLUSIVE DVD RELEASES FROM V-MAG!

ALL STACKED, ALL NATURAL 2 ..... $39.95
❑ REGION-FREE DVD (#VD250D)
Diane Poppos, Cherry Brady, Taylor Steele, Aileen Ghettman, Camelia Davis, Sunshine, Carrie Ashton, Michelle May, Anna Carlene, Jana and Denisa cum just for you!

MONTEGO BABES $39.95
❑ REGION-FREE DVD (#VD252D)
Join Terri Jane, Gya Roberts and Micky Bells in Jamaica for the wettest, big-boob party ever. These *Montego Babes* will blow your fuckin' load!

BIG TIT SKINNY DIP $39.95
❑ REGION-FREE DVD (#VD247D)
We took four naturally-stacked babes and the newest HD underwater video gear to the Caribbean to film our most unique big-boob movie ever.

***FREE VIDEO MUST BE SAME PRICE OR LESS**

SCORE® Jack Aids & Supplements

- ❑ TENGA FLIP HOLE-#TNG107 ..... $119.95
- ❑ THE PERFECT BOOBS-#TC112 ..... $99.95
- ❑ MARY CAREY'S PUSSY & ASS-#DJ114 ..... $69.95
- ❑ TOP GAUGE PUMP-#CE105 ..... $59.95
- ❑ PINK LADY FLESHLIGHT-#FL100 ... $59.95
- ❑ TENGA SOFT TUBE CUP-#TNG100 .. $29.95
- ❑ TENGA DEEP THROAT CUP-#TNG101 $29.95

International Currency Conversion Chart

US $	Canadian $	U.K. £	EU €
$99.95	C$98.95	£68.95	€69.95
$69.95	C$68.95	£42.95	€48.95
$49.95	C$48.95	£30.95	€34.95
$39.95	C$38.95	£23.95	€27.95

VOLUPTUOUS XTRA #13 ..... $39.95
❑ REGION-FREE DVD (#PIX500D)

BIG BOOB FINISHING SCHOOL $39.95
❑ REGION-FREE DVD (#VD240D)

ON LOCATION GRAND BAHAMA $39.95
❑ REGION-FREE DVD (#VD238D)

FULL FIGURED FOXES $39.95
❑ REGION-FREE DVD (#VD244D)

BIG GIRL STRIP CLUB $39.95
❑ REGION-FREE DVD (#PIX478D)

BUSTY BROWN SUGAR $39.95
❑ REGION-FREE DVD (#PIX483D)

MIOSOTIS NATURAL WONDER $39.95
❑ REGION-FREE DVD (#PIX471D)

VALORY IRENE: ALL YOURS $29.95
❑ REGION-FREE DVD (#VD245D)

CHUBBY 'N' FUCKED $39.95
❑ REGION-FREE DVD (#PIX490D)

MAMAZON $29.95
❑ REGION-FREE DVD (#PIX430D)
❑ BLU-RAY DVD (#PIX430BD) $39.95

BUSTY RIDING ACADEMY $39.95
❑ REGION-FREE DVD (#PIX400D)
❑ BLU-RAY DVD (#PIX400BD) $49.95

BUSTY ARIANNA $39.95
❑ REGION-FREE DVD (#PIX472D)

MAMMARY MAMBO $39.95
❑ REGION-FREE DVD (#PIX501D)

EAT MY TITS $29.95
❑ REGION-FREE DVD (#VD225D)

K-JUGS $39.95
❑ REGION-FREE DVD (#PIX450D)

TITS, TITS, TITS $29.95
❑ REGION-FREE DVD (#VD232D)

BUSTY WORKIN' SISTAS $39.95
❑ REGION-FREE DVD (#PIX438D)

SEXED & SUCKLED $39.95
❑ REGION-FREE DVD (#PIX429D)

MORE TO FUCK $39.95
❑ REGION-FREE DVD (#PIX464D)

CHESTY PREGGOS 2 ..... $39.95
❑ REGION-FREE DVD (#PIX447D)

SEX IN THE TITTIES $39.95
❑ REGION-FREE DVD (#PIX439D)

ALL THE WAY RENEE $39.95
❑ REGION-FREE DVD (#PIX473D)

KARINA HART-AS YOU WISH $29.95
❑ REGION-FREE DVD (#VD226D)
❑ REGION-FREE DVD (#VD226BD) $39.95

ALL STACKED, ALL NATURAL $39.95
❑ REGION-FREE DVD (#VD234D)

HOOTER HOSPITAL $29.95
❑ REGION-FREE DVD (#PIX375D)

FEED HER, FUCK HER 3 ..... $39.95
❑ REGION-FREE DVD (#PIX445D)

KNOCKIN' NIPPLES $19.95
❑ REGION-FREE DVD (#VD165D)

WIDE LOAD NYMPHOS 2 ..... $39.95
❑ REGION-FREE DVD (#PIX488D)

RIPE RACKS $39.95
❑ REGION-FREE DVD (#VD231D)

SUPER-SIZED RIDES 2 ..... $39.95
❑ REGION-FREE DVD (#PIX461D)

TITS & TUGS 6 ..... $39.95
❑ REGION-FREE DVD (#PIX469D)

THICK CHICKS ON DICKS 2 ..... $39.95
❑ REGION-FREE DVD (#PIX454D)

PLUMP & HUMPED $39.95
❑ REGION-FREE DVD (#PIX410D)

BIG BOOB PARADISE COMBO PACK ... $59.95
BIG BOOB PARADISE & ON LOCATION BIG BOOB PARADISE
❑ REGION-FREE DVD (#PIX347D)

MY BIG PLUMP WEDDING $39.95
❑ REGION-FREE DVD (#PIX425D)

TOLL-FREE 1-800-421-0760 www.eBoobStore.com
WORLDWIDE 001-305-662-5959 FAX 305-662-5952 MAIL: The SCORE Group, Dept. VO0112, 1629 N.W. 84 Avenue, Miami, FL 33126 USA

❑ **I'm a SCORE Group subscriber and I get 15% discount on my DVD order.** Customer ID#_____

Shipping & Handling **U.S.:** $3 per DVD. **Canada:** C$8 per DVD. **UK & All other countries:** $8, £6 or €7 per item. Novelties: US Shipping $10 each to ship FL100 & TNG107, $15 to ship DJ114, $20 for CE105 & $28 for TC112. All other countries: $35 to ship CE105, $45 to ship FL100 & TNG107 & $60 to ship DJ114. ***15% discount applies to U.S., Canada, Mexico & UK subscribers only; free shipping applies to U.S. subscribers only.** For tracking and the security of your package, US Orders are shipped via Priority Mail or express courier. International orders are shipped Global Priority or Fedex (where available.). Rush Delivery is available for an additional cost. Please call for rates and service availability. **Make checks or money orders payable to The SCORE Group.** We accept payment in U.S.$, CAD$, UK£ or €. Florida residents please add 7% sales tax. Credit card orders must provide the exact credit card billing address in addition to the mailing address if the two are different. All items are shipped in sturdy, discreet packaging to protect your privacy. All sales are final. Damaged DVDs will only be exchanged for one of the same title if returned within 30 days of receipt. The SCORE Group cannot be held responsible for Customs seizures. By ordering, you certify that you are at least 18 years old. We do not ship Jack Aid products for orders going to Alabama, Mississippi and Utah due to distribution restrictions.

Method of Payment: ❑ Check ❑ Money Order ❑ MasterCard/Access/Eurocard ❑ VISA ❑ American Express ❑ Discover

Name _____ Age _____ Card # _____ Exp. _____

Security code required (last 3 digits above signature): _____ **American Express (4 digits above card #):** _____

Address _____ City _____ Country _____ Zip Code _____

Phone _____ Email _____ **Signature Required** _____

Credit Card Orders Will Not Be Processed Without A Signature AND SECURITY CODE

VO0112

Vmag™ BACK ISSUES DEPARTMENT

HOLIDAY 2011—Cover girl Micky Bells is back by popular demand! Plus, a hot big tit three-way with Maserati and Desiree. Newcomer Catt Green unveils her big teen tits and J-cup Asian wonder Hitomi also makes her debut!

DECEMBER 2011—You will love the debut of the *Montego Babes* trio, featuring newcomer Gya Roberts, Micky Bells and Terri Jane. Plus, Karla James returns in a sexy bubble bath and newbie Beverly Paige's revealing interview!

NOVEMBER 2011—Get ready to bow down to the Queen of Cleavage, cover girl Micky Bells. And V-mag legend Diane Poppos is back and her tatas are ripe for your pipe! Plus, Miosotis and Arianna Sinn do some lezzie lovin'.

OCTOBER 2011—It's time to fall in love with V-mag's newest discovery, J-cup covergirl Leanne Crow! Plus, see Dors Feline, Valory Irene, Terri Jane and Lana Ivans in the DVD preview for *Big Tit Skinny Dip*! Wet and wild fun!

SEPTEMBER 2011—The end of summer is here and we are celebrating the best of our big tits in tiny bikinis! Brit covergirl Terri Jane debuts with a tell-all interview and shows off her 43-34-45 curves! Plus, Dors Feline gets frisky by the pool!

AUGUST 2011—Covergirl Kaytee Carter gets kinky in the garden. Plus, Arianna Sinn, Michelle Bond and Lana Ivans in a busty threeway! Natalie Fiore returns, bustier than ever! And Scarlett Rouge and Shyla Shy in raunchy XXX action!

JULY 2011— This summer issue of V-mag sizzles with newcomers Lexy Mae and Natasha Dulce. Plus, Cherry Brady's back in a bullet bra and Taylor Steele does her first TUG JOB ever! And Cassidi Jai goes all the way in hot XXX!

JUNE 2011—The annual awards issue is here and the winners will astound you! Did cover girl Renee Ross take home the title of Model of the Year? Who won Newcomer? Who was the Plumper of the Year? Only one way to find out!

MAY 2011—Michelle Bond returns to the pages of V-mag looking hot as ever and with even bigger tits! Plus, Brit titter Dors Feline unleashes her KK-cups and Scarlett Rouge and Sunshine are back and even more stacked!

APRIL 2011—Vanessa Del Mar and Arianna Sinn return in hot, steamy XXX action. Sexy newcomer Elaina Gregory gets naked and tells all in an exclusive interview. Plus, Jenna, Kaytee, Kali, Destiny and Aileen are all back, too!

MARCH 2011—Lexi Summers returns in XXX and fiery redhead Contessa Rose shows off her pink snatch. Newbies Daniella Grey and Analee Sands will blow your load ASAP and Kristina Milan and her tan rack are back, too!

FEBRUARY 2011—Newcomer Lexi Summers gives a horny interview. Plus, Valory Irene and Virginia Simms make their debuts! Sophie Mae and Skyie Blew are back! And Miosotis and a very preggo April McKenzie do horny XXX!

BUY MORE! SAVE MORE! JACK MORE!

JANUARY 2011—It's the V-mag issue you've all been waiting for: V-mag's 2010 Contest Issue! And now with NINE new categories to cast your votes for! You choose Best Ass, Best Pussy, Best Preggo, Best XXX and so much more!

HOLIDAY 2010—You asked for her and we delivered! Legend Cherry Brady makes her triumphant return to the pages of V-mag after a six-year hiatus. Plus, newcomer Vanessa Del Mar will WOW! you!

DECEMBER 2010—Arianna Sinn sizzles in red on this month's cover! Sexy ginger Destiny Rose returns and wants all her holes filled! Newcomer Cassidi Jai flaunts her H-cups and Karina Hart is back!

NOVEMBER 2010—Bra buster Michelle May returns to kick off the Mega Bra Special! And you won't believe your eyes when you see KKK-cupper, Miosotis. Plus, Renee Ross, side-by-side with a teen flattie!

OCTOBER 2010—Karla James sizzles on this issue's cover! Packed with newcomers like J-cupper Kristina Milan, DDD-cup wonder Shione Cooper and Asian sensation, Riria Misaki. Plus, blondie Scarlett Rouge does XXX!

SEPTEMBER 2010—Covergirl Natalie Fiore is back and her tits are bigger than ever before. Destiny Rose and Kaytee Carter are back in lezzie action. Plus, busty faves,Taylor Steele, Mianna Thomas and Tatiana Blair return.

AUGUST 2010—New mom and covergirl, Bebe Cooper shows off her milk-engorged titties! Newcomers Trinity and Laurella debut! Plus, your first look at G-cupper Tatiana Blair as she dishes about her tits in an exclusive interview.

JULY 2010—Get up close and personal with Brit newcomer, cover girl Karla James. Plus, Jenna Valentine returns in a tell-all interview and preggo Stefani spreads and plays with her knocked up knockers. Loaded with naturals!

MAIL TO: The SCORE Group (Dept. VO0112), 1629 N.W. 84th Avenue, Miami, FL 33126 USA

Send me the following back issues. **$10 PER ISSUE INCLUDING SHIPPING. Canada: C$16 per issue, shipping included. UK: £10 per issue, shipping included.** All other countries: $16.00 or €12.00 per issue, shipping included. Two magazine minimum order for international customers *15% discount applies to U.S., Canada, Mexico & UK subscribers only. U.S. orders are shipped via Priority Mail. International orders are shipped via Global Priority Mail (where available) or Air Mail. Rush Delivery is available for an additional cost. Please call for rates and service availability. Make checks or money orders payable to The SCORE Group. We accept payment in U.S.$, CAD$, UK£ or €. Florida residents please add 7% sales tax. Credit card orders must provide the exact credit card billing address in addition to the mailing address if the two are different. All items are shipped in ,sturdy, discreet packaging to protect your privacy. All sales are final. The SCORE Group cannot be held responsible for Customs seizures. By ordering, you certify that you are at least 18 years old. .

❑ I am a V-MAG subscriber & save 15% on all issues ordered.
Total price of each back issue for *Voluptuous* subscribers is $8.50 per issue

VOLUPTUOUS:

❑ Hol. '11	❑ Dec. '11	❑ Nov. '11	❑ Oct. '11	❑ Sept. '11	❑ Aug. '11	❑ July '11	❑ June '11
❑ May '11	❑ April '11	❑ March '11	❑ Feb. '11	❑ Jan. '11	❑ Hol. '10	❑ Dec. '10	❑ Nov. '10	❑ Oct. '10
❑ Sept. '10	❑ Aug. '10	❑ July '10	❑ June '10	❑ May '10	❑ April '10	❑ March '10	❑ Feb. '10	❑ Jan. '10
❑ Nov. '09	❑ Oct. '09	❑ Sept. '09	❑ Aug. '09	❑ July '09	❑ June '09	❑ May '09	❑ April '09	❑ March '09
❑ Jan. '09	❑ Hol. '08	❑ Dec. '08	❑ Nov. '08	❑ Oct. '08	❑ Sept. '08	❑ Aug. '08	❑ July '08	❑ June '08

Indicate Payment Method: ❑ Check ❑ M.O. ❑ M/C ❑ VISA ❑ AMEX ❑ Discover In case of sellout, list alternate choice(s):_____

Credit Card #:_____ Expires:_____

Provide Security Code (Last 3 Digits Above Signature):_____ American Express Cardholders enter the 4 digits above Card No. Here:_____

Name:_____ Age:_____ Cust. ID #:_____

Address:_____ Telephone/Email:_____

City:_____ State/Country:_____ Zip/Postal Code:_____

Signature:_____ VO0112

Credit Card Orders Cannot Be Processed Without Signature and Security Code

TOLL-FREE U.S. & CAN.
1-800-421-0760

24-HOUR FAX
+305-662-5952

WORLDWIDE
001-305-662-5959

INTERNET
www.eBoobStore.com

WE ACCEPT PAYMENTS IN U.S.$, C$, £ AND €

VMAG DVD ROUNDUP

THE DIRTY DOZEN: V-MAG'S HOTTEST SOLO AND XXX DVDS OF 2011!

SIX BIG CITY GIRLS WHO LIKE TO FUCK!

#1 SEX IN THE TITTIES

It takes a horny big-titted slut to know one. That's why these six stacked hotties are friends. They have a lot in common, like their huge chests and love of sex. All the other girls have sex-capades in the city, but Renee has yet to try cock. That doesn't stop her breast friends from recounting their raunchy fuck stories. One by one, Scarlett Rouge, Selena Castro, Haydee Rodriguez, Camelia Davis and Hillary Hooterz all get fucked and hurry over to Renee's to give her the juicy details. They can't get enough dick so they get their fill at every opportunity.

#2 BUSTY BROWN SUGAR

The five ladies in this movie have sweet tits and spice and everything nice...for your cock. They have insatiable appetites for sex and are offering up their caramel cushions and tan cans for loads of your man cream! Starring Dominican J-cupper Kristina Milan and JJ-cupper Vanessa Del Mar in nut-busting hardcore action! Also starring Tatiana Blair, Lady Spyce and Camelia Davis who get their honey pots pummeled and their giant sugar tits coated. *Brown Sugar* is what these five sweeties are serving up and you'll want more than just one taste!

Kristina Milan

Tatiana Blair

Camelia Davis

SEE ORDER FORM ON PAGE 9

Sadie Berry

THEY LIKE BIG TIPS AND STIFF DICKS!

#3 BIG GIRL STRIP CLUB

Stacked, chubby strippers get in touch with their raunchy side at the *Big Girl Strip Club*. They're not ashamed of their full figures. They take it all off and jiggle their enormous tits, shake their asses and spread their pussies onstage. And one of the best things about this club? There IS sex in the champagne room. Some girls even give up their tight assholes. Featuring busty fave Alix Lakehurst, Daniella Grey, Charlie Cooper, Julia Juggs and hot newcomer, Sadie Berry, in a hot interracial scene. You'll love the way these big girls dance onstage and work cock backstage!

SEE ORDER FORM ON PAGE 9

#4 MIOSOTIS NATURAL WONDER

If someone told you a girl has a 28-inch waist and KKK-tits, you'd say, "They have to be fake." But not with Miosotis, the most incredible slim 'n' stacked natural ever. This spectacular babe from the Dominican Republic proves that when it comes to tits, there's no such thing as too big. She uses her huge rack to make huge cocks disappear and smothers boob-hungry studs with her 50-inches of breast flesh. Three hardcore scenes with boob angles you've never seen before, plus behind-the-scenes footage that lets you get to know Miosotis...inside and out!

#5 MY BIG PLUMP WEDDING

Samantha in horny matrimony! Samantha's about to get hitched! She's trying to hold off on sex till after the ceremony, but her four big-titted bridesmaids aren't! They get their juicy holes filled with hard cocks and soft tongues. By the time they sing, "Here Comes The Bride," you'll be cumming from all the XXX action by these XL hotties! And be sure to save a load for Samantha's hot wedding night scene! Starring Samantha, Maria Moore, Sapphire, Rose Valentina and Cassie Blanca in a movie that's more about bedding plumpers than wedding them!

Rose Valentina
& Cassie Blanca

SEE ORDER FORM ON PAGE 9

BIG, JUICY TITS AND TIGHT, JUICY SLITS!

Ariana Angel

#6 RIPE RACKS

Eleven girls, all-natural tits! For the longest time, Internet superstar Maggie Green would only show her tits on camera. But now she's letting us view her most intimate private acts! Maggie shaves her pussy for your viewing pleasure, then fucks it deep with a dildo and licks her pussy juices off of the fuck stick! If you're a Maggie fan, you won't believe what she does! And you get to check out some of the hottest naturally stacked newcomers of 2009 in their very first DVD scenes: Michelle May, Sophie Mae, Ariana Angel, Lillian Faye, Berlin, Isis Haze, Vanessa Lilio and Jennifer.

Jennifer

Sophie Mae

NO ONE GOES ALL THE WAY LIKE RENEE!

Renee Ross

#7 ALL THE WAY RENEE

Why is Renee Ross fucking three guys in one movie? Because she's a big girl with a big appetite for sex. She wraps her J-cups around hard cocks, shows why giving blow jobs is her favorite thing, and gives the three lucky fellas the rides of their lives! Plus, she gets her massive rack massaged and shows a flat chick why big tits are better...and why they eat pussy better, too! Loaded with naughty jack talk, plus behind-the-scenes bonus scenes in which Renee shows off how she likes to suck cock and be tit-fucked; uses a bidet and answers fans' intimate questions!

#8 MORE TO FUCK

We've all seen reality TV shows that feature a single guy or girl choosing a mate out of a group of other singles. Forget 'em! This movie brings together a hot, horny and new group of five, sexy *Voluptuous* girls who all want to be chosen as the girl to fulfill the fantasy of tit-loving bachelor, John. Who will John choose as the countdown reaches zero? Will it be corn-fed, redhead Destiny Rose? Sultry brunette Melonie Max? Open for anything Alanna Ackerman? Titillicious coed Tatiana Blair? Or curvaceous Anna Kay? Most of the fun is getting there, as John gets to rehearse his XXX honeymoon and turns the show into a fuckfest!

Anna Kay

Alanna Ackerman

Kaytee Carter & Destiny Rose

SEE ORDER FORM ON PAGE 9

THEY WANT TO ROCK... BIG, FAT COCKS!

Bailey Santanna

Renee Ross

Samantha 38G

#9 K-JUGS

Samantha 38G and Renee Ross go tit-to-tit in a battle to be the top DJ at radio station *K-JUGS*. Samantha has held the reins for a long time, and now Renee is trying to steal her slot and her fame. And while these two duke it out for the title of top DJ, other busty big girls are getting it on in the studio! Blonde bomber Bailey Santanna fucks, sexy redhead Jade Parker does hardcore and Brandy Ryder and Reyna Mae have a foursome. Featuring Renee Ross's first boy-girl scene and her first busty three-way with Samantha. So, which DJ will fuck her way to the top spot at *K-JUGS* Radio? You'll just have to tune in and find out!

SEE ORDER FORM ON PAGE 9

READY TO POP & EXTRA HORNY!

Lorna Morgan

#10 CHESTY PREGGOS 2

Everything is bigger in this dick-flick: bigger tits, bigger sexual appetites and bigger orgasms because these knocked-up knockers need extra T.L.C....and by T.L.C., we mean Tender Love and Cock, of course! Watch these five mothers-to-be get wild because they're so horny that they can't help but be naughty! Now you know what gives them that special glow! Starring April McKenzie, Sunshine and Stefani in raunchy XXX where they milk hard dicks with their engorged milkers! Plus, Kali West tugs some stiff wood with her knockers and V-mag legend, Lorna Morgan puts on a striptease!

Kali West

41-26-34. G-CUPS. SHE'S BUILT FOR SIN!

Arianna Sinn

#11 BUSTY ARIANNA

You asked for it, you dreamed about it, and now it's happening! G-cup Arianna Sinn, one of our greatest natural discoveries ever, goes all the way on camera, not once but twice in her first hardcore scenes. Arianna has a body for sin and she indulges as she sucks, tit-fucks and has her pink, shaved pussy fucked deep by two lucky studs, then takes loads of cum all over her tits. If you love beautiful, voluptuous girls next door with sexy voices, inviting smiles and great, natural racks, then this is the DVD for you.

MILK-ENGORGED HANGERS!

Bebe Cooper

#12 ALL STACKED ALL NATURAL

As the title states, the boobs of these succulent newcomers are 100% pure sweater meat! No boob jobs, no breast lifts, just nipples and breasts by Mother Nature. Many of the 11 girls in this DVD have never modeled before and have only modeled for the *SCORE* Studio. They all have that girl-next-door look. From modeling sexy tops to slick toy masturbation, these fresh centerfolds and cover girls offer you their tits, pussies and booty-holes in the most explicit way. Starring Ashley Sage Ellison, Karina Hart, Natalie Fiore, Taylor Steele, Victoria Lane, Arianna Sinn, Bebe Cooper, Jenna Valentine, Kaytee Carter and Destiny Rose.

Karina Hart

SEE ORDER FORM ON PAGE 9

MODELS WANTED

DO YOU HAVE WHAT IT TAKES TO BE A *VOLUPTUOUS* MODEL?

WE CAN MAKE YOUR DREAM COME TRUE!

V-mag is looking for attractive, full-figured, all-natural women (No breast enhancements.) to photograph at our studio in Miami, Florida. Models will appear in *Voluptuous* magazine and receive generous compensation. If you feel you have what it takes, call our studio today toll free in the U.S. and Canada at 1-877-726-7335. Or, learn all the details by visiting our website *BeASCOREmodel.com* today.

SEND US YOUR TEST SHOTS TODAY!

SCAN QR CODE FOR MORE INFORMATION

QUICK ACCESS TO WWW.BEASCORE-MODEL.COM

SCAN QR CODE FROM YOUR PHONE

The photos you send in will not be published! They are only used to analyze your potential. Mail us a minimum of four fully-nude photos; head-to-toe front, side profile and back and at least one nude closeup from the waist up. Include the model's name, age, address and contact information to Director of Photography, The SCORE Group, 1629 N.W. 84th Ave., Miami, FL 33126. You may also email four jpeg photos shot as instructed above and including the model's information to model@scoregroup.com. Remember, submitted photos are for evaluation only and are never published without the model's written consent.

V-MAIL

Continued from page 8

Women weren't spared from this trend and while I read V-mag faithfully every month one spots a few models who would probably be just as attractive with their clothes on. So it was a breath of fresh air to open up your October 2011 issue and find the all-natural, and as far as I can tell, tattoo-free beauties Leanne Crow and Michelle Bond. Michelle Bond's return to the *SCORE* Group is both welcome and long overdue. Her pictorial in this issue was her sexiest ever. Leanne Crow is nothing short of spectacular and I hope she decides to stay in the modeling world for a long, long time. Thank you for your time! –R.P.M, via the Internet

Dear *Voluptuous*,

When you guys get it right, I always write in and send you my congratulations. This time, you hit the nail right on the head with newcomer Leanne Crow. Curves like that could kill a man. When saw her in the October 2011 issue, I thought that she was an automatic shoe-in for Newcomer of the Year. Let's hope she wins it and I also hope that she doesn't go the way of many new models by doing XXX right away. I prefer to see the models posing solo. But whatever she decides, I am sure of one thing; Leanne is going to get more and more beautiful over time and I can't wait to see more of her. Thanks!–W.O., via the Internet

Since her debut in the October 2011 issue, Leanne Crow is in high demand!

2011 VMAG AWARDS

NEWCOMER OF THE YEAR

IF THERE WAS ONE THING THAT WE SAID REPEATEDLY THIS YEAR AT V-MAG HEADQUARTERS IT WAS THAT 2011 WAS AN EXCELLENT YEAR FOR NEWCOMERS. FINDING ALL OF THEM WAS EASY, BUT CHOOSING JUST ONE NEWCOMER OF THE YEAR WILL BE VERY HARD!

THEY CAME FROM ALL OVER THE WORLD TO SHOW YOU THEIR HOT

RACKS AND SLIPPERY SLITS. THESE NEWCOMERS MADE YOU CUM!

Natasha Dulce

Everyone loves a bubbly, cheery, happy-go-lucky new girl. That's why Natasha Dulce (*above*) made such a splash! With her caramel 38DD's and her horny disposition Natasha won the hearts and boners of many here at V-mag. And Arizona-native Elaina Gregory (*right*) launched many a boner when she unleashed her guns. With her tiny areolae and her impressive rack, some say she's the newbie to beat. And while some say that her tame posing might rob her of the Newcomer of the Year title, Brit bomber Leanne Crow (*opposite page*) could go all the way in 2011 based on sheer tit power alone. These pics will make the voting AND your dick very hard!

Elaina Gregory

Leanne Crow

Terri
Jane

Hitomi

Valory Irene

2011 was a good year for international tits! When England's Terri Jane (*opposite page*) made her debut and showed off her 30K tits, fans went wild. And Japan's Hitomi (*above*) is a big-titted anomaly; a busty Asian sporting 34J breasts! Then again, the puffy-nippled wonder from the Ukraine might just sweep the entire category. That's right, Valory Irene (*left*) could go all the way. According to CEO John Fox, she's the rack to beat. (And beat off to, too!)

Micky Bells

Micky Bells (*above*), or The Queen of Cleavage as we call her, made her debut late in 2011 but her star-power is undeniable. With her impressive tit-crease, she is sure to gain a lot of your votes. However, those of you that love a real girl-next-door might be inclined to vote for Anastasia Blake (*below*), who started modeling after seeing our ad online. And if busty bad girls are your cup of tea, tattooed British vixen Dors Feline (*right*) will be the V-girl who gets your vote!

Anastasia Blake

Dors
Feline

Beverly Paige

When Beverly Paige (*left*) showed off her sweet side and freaky tendencies, she popped many of your corks! But will her horny disposition be enough to unseat Gya Roberts (*right*), a self-sucker who likes to role-play? And what about Maserati's (*below*) hourglass figure and love of sex in public places? Will she be the newest V-girl to take the Newcomer of the Year title? Only you can decide who makes it to the top and it's going to be tough!

Gya Roberts

Maserati

2011 VMAG AWARDS

PLUMPER OF THE YEAR

SOME LADIES HAVE EXTRA CURVES FOR LOVIN' AND WE CELEBRATE THOSE QUALITIES IN V-MAG! THAT'S WHY EVERY YEAR WE BRING YOU THE PRETTIEST PLUMPERS WITH THE BIGGEST, HOTTEST TITS...BECAUSE WE LIKE OUR GALS WELL CUSHIONED!

THEY HAVE MORE CUSHION FOR THE PUSHIN' AND MORE PADDIN'

FOR THE SLAMMIN' AND THAT'S EXACTLY HOW WE LIKE THEM!

While a vocal minority like to argue that thicker gals are better suited for our sister magazine, *XL Girls*, the majority of V-mag readers have voiced their opinions and say that plumpers are appreciated! Especially plumpers like Analee Sands, whose extra-large, cushioned caboose was featured on the cover of the March '11 issue. These curvy plumpers are packing extra pounds in all the right places!

Analee Sands

So which plumper is a heavyweight contender for 2011's Plumper of the Year title? Some are putting all of their chips on Jennifer (*above left*), whose veiny tits are a hit with fans. Others are speculating that shy Danica Danali (*above right*), a plumper who recently started modeling this year, will walk away with the award. But not if Charlie Cooper (*right*) has anything to say about that. New to modeling, she already has done XXX and that may be the deciding factor in this contest. So who will go all the way? The decision is in your hands! Turn to page 7 to cast your vote for the number one curvy cutie!

Charlie Cooper

Porsche Dali

Another contender who is favored heavily by fans is the very horny Porsche Dali (*left*). Her love of sex is well known, as are her pierced nipples. But if love of cock is a deciding factor, fellow horny harlot, Julia Juggs (*below*) will give Porsche a run for her money. It is no secret that Julia likes to fuck every which way and told us that sex isn't sex unless someone drills her fat ass! But what about the quiet and shy Raquel Grant (*right*)? With her big tits, soft belly and plush, round ass, she's the poster child for super-plumpers.

Racquel Grant

Julia Juggs

Kristina Milan

One plumper whose sex appeal can't be denied is Dominican slammer, Kristina Milan (*left*). Not only did she make her V-mag debut with milk-engorged knockers, but she also let her milkers squirt all over a stud in *Busty Brown Sugar*. And what about Brandie Moore (*above*)? A real girl-next-door, Brandie's 36G tits are a big hit with fans. But if you like a gal who is hot in the pants, Kitty Lee (*right*) is your plumper to win! Kitty told us that she likes to offer up her tits, mouth and ass for deep dick drilling. Wow!

If we could give an award for the biggest exhibitionist, that would go to super plumper, Lisa Canon (*this page*). Lisa's dangerous curves are only matched by her sex drive as she told us that she likes to have sex in cars in the driveway of her parents' house! And what about new plumper, Michelle May? She came back to modeling after having a baby and she was packin' weight in all the right places! Fans have a big decision to make!

Lisa Canon

Michelle
May

'Tis The Sea
For Ple

son
asin!

Leanne Crow

For those of you writing out your XXX-mas list to old St. Nick this year, we have a suggestion. Instead of asking for peace on earth and fancy gadgets, you might want to ask for a hot babe who spreads a lot of cheer. Wish for a lady with giant tits and a beautiful face. That's right...Leanne is the girl you want to see under your tree! Especially waiting for you to milk her cookies in this naughty holiday costume. She'd be the greatest gift of all because she is the gift that keeps on giving…you hard wood!

Wearing this outfit comprised of just strings and straps, Leanne is practically begging to be unwrapped. In fact, she looks like she might want to sit close to your, um, Yule log. Where is the mistletoe when you need it, eh? And while it may be cold outside, hanging out with Leanne around the holidays is sure to get you hot, especially since this stacked brunette is a masseuse. That means that she has a firm grip and can probably jingle the heck out of your, um, bells!

BARE FACTS

Leanne Crow

Birthday: June 2, 1988
Age: 23 **Height:** 5'7"
Weight: 142 lbs. **Bra:** 34J
Measurements: 44-28-36
Lives: London, England
Previous *Voluptuous* Appearances: October '2011
Videos: *Leanne's Stacked Summer* (Rated X), Available on page 9.

The Tale of the Tape

Vmag™
JANUARY 2012
LEANNE CROW

2011 VMAG AWARDS

MODEL OF THE YEAR

THE MODEL OF THE YEAR CONTEST IS ONE OF V-MAG'S MOST-COVETED HONORS. TO BE NOMINATED IS EVERY V-GIRL'S DREAM, BUT TO WIN IS AN ACHIEVEMENT ONLY A FEW CAN BRAG ABOUT. THESE 12 BUSTY HOTTIES WILL MAKE THE COMPETITION VERY STIFF!

THE CHOICE IS IN YOUR HANDS! YOU PICK WHO WILL WEAR THE

CROWN AS *VOLUPTUOUS'* NEXT TOP-HEAVY MODEL OF THE YEAR!

In 2010, Jenna Valentine (*right*) won the Pussy of the Year award when readers voted her slit the most-desirable of all. This year, Jenna is in the running for Model of the Year and if history repeats itself, she is sure to get a plethora of votes! Another sexy dame who is bound to garner many a vote is the ever-growing Natalie Fiore (*below*). Each time she graces our pages, her tits are bigger than the last! Will her ever-expanding chest win you over? Wait and see!

Jenna Valentine

Natalie Fiore

Destiny
Rose

Dixie Devereaux

We like to joke that Model of the Year in 2011 is Destiny Rose's (*left*) destiny because no other model has inspired as many letters of adoration as this ginger. On a weekly basis, we receive over a dozen notes from her fans, asking to spend some time with Destiny. And while big-bottomed Contessa Rose (*below)* made you hot in the pants, blondes might have more fun AND luck, because Dixie Devereaux (*above*) could just sweep this entire category!

Contessa Rose

When it comes to models who caused a stir and lots of controversy in 2011, who could forget Brit Karla James (*this page*)? Dubbed the next big one since Linsey Dawn McKenzie, Ms. James faced a lot of backlash for refusing to pose without her knickers on. However, big-tit fans said despite her reluctance to show it all, her tit-power more than made up for her lack of pink! One model who wasn't afraid to show it all was farmer's daughter Kaytee Carter (*opposite page*). She posed solo, did girl-girl and XXX!

Karla James

Kaytee Carter

Renee Ross

Last year's winner and a fan favorite, Renee Ross (*left*, might just repeat this year. That is, if her fans have anything to say about it. "Renee is the ultimate V-girl. She has a great, soft body, big, veiny tits and such an angelic face. She will probably win Model of the Year again this year," said long-time reader, D.D. from Brooklyn, New York. But what about Aileen Ghettman (*above*) and her bush? Some say that her furry slit could catapult her to victory!

If experience is what it takes to win Model of the Year, Michelle Bond (*left*) is a shoo-in for this title. Michelle's comeback in 2011 after a five-year hiatus was well received by readers who said that her fuller curves were amazing. But blonde belly dancer Sophie Mae (*above*) might shatter Ms. Bond's chances with her horny disposition and 34F rack. And while she does tame posing, Ashley Sage's (*right*) 36J tits are a force to be reckoned with, too! Don't forget to cast your votes on page 7!

Ashley Sage
Ellison

SCORELAND BLOG

HANGING AROUND WITH THE BIGGEST TITS IN THE WORLD

The *SCORELand* Blog (*blog.scoreland.com*) is a great place to get the big boob news you love and is quickly becoming the best place to talk shop about the tits we enjoy and the stacked babes we lust after. Join in on the tit conversations between *SCORELand's* Elliot James, *SCORE* editor, Dave Rosenbaum and *Voluptuous* editor, Maria Guerrero. Here's a quick peek at some of the hot topics being discussed by boob lovers on the blog right now. Check it out and then log on and get off with the *SCORELand* Blog!

Grabbing breasts should be like handling a water balloon...be gentle.

Titties: You Gotta Know When To Hold Them…

-by Maria Guerrero

Tits…we love them. What's not to love about those glorious orbs of flesh, eh? I know I love 'em. Hell, I even have my very own pair! :)

So, I get it. I really do understand the allure of big tatas. I also understand that when a woman unleashes a set of gazongas in your general vicinity, your natural reaction is to reach out and touch someone, right? Mine, too. But I am here to tell you that there is a way to touch boobs and that there is a way NOT to touch them. I know, I know…you KNOW how to touch them. But guess what? You probably don't.

I know…that sounds ludicrous, but you would be surprised how many women tell me that they don't like it when their significant other fondles her funbags. Or how many models tell me that sometimes guys are a little too exuberant in their ministrations, so they don't really want them to be touched. And when I hear that, I get sad. (I'm serious. I get a sad face.) Because I think that boobs need to be touched…the right way.

So, I am going to give you a few pointers about how to touch a woman's breasts. If you know all this, great. But if I can help just one guy improve his tune-into-Tokyo technique, it will make my day.

First of all, don't be too eager. If I had a quarter for every man who went straight for my tits during sexy time, I would be rich. (Maybe not rich, but I'd have a lot of arcade money, that's for sure.) If you are with a woman with big breasts, EVERY other guy she has been with has rushed to get her tits in his hands. Here's a hint: Take your time getting to her tits. She will be surprised and appreciative. Kiss her. Grab her ass. Pull her hair. The longer you take to feel her up, the more she will want it. And when it comes to women, you want them to want it A LOT before you give it to them.

If a woman wants you to grab on a little harder, she will let you know.

The better you get at fondling, the better you are going to get fucked.

Secondly, boobs have nerve endings and guess what? They are attached to our bodies. So, when you grab them, be gentle. Don't go in there and grab on like you are knuckling a fastball, buddy. You should get in there and cup the underside of the breast and gently lift them a little. Kind of like you are trying to weigh them with your hands. Think about a woman palming your nuts. You wouldn't want her to go in there and squeeze them like she was trying to make lemonade, would you? Just like your balls are really sensitive, breasts are, too.

Once you have your hands on them, you can squeeze and knead, but gently. If a lady wants you to give her melons

Continued on page 72

2011 VMAG AWARDS

ASS OF THE YEAR

WHILE WE ARE ADVOCATES OF LADIES WITH BLESSED CHESTS, WE ALSO HAVE A DEEP FONDNESS FOR THEIR GOODS DOWN BELOW! THAT'S WHY FOR THE SECOND YEAR IN A ROW, WE'RE FEATURING THE ASS OF THE YEAR CATEGORY. 'CAUSE BIG SEATS ARE NEAT!

THESE LADIES ARE BUILT LIKE BRICK HOUSES, SPORTING BIG TITS

AND BIG ASSES! THEY'VE GOT THE GOODS FROM TOP TO BOTTOM!

Karina Hart

Kitty Lee

There is a nasty rumor floating around that tit men don't have a fondness for big asses. But here at V-mag, we know better than to believe all of that hoopla and malarkey! We know that V-men like their ladies built up top and below, that's why we are featuring the cuties with the cabooses you'd like to wear as hats. Booties like Karina Hart's (*above*) deserve to be smacked, grabbed and bitten into. And Kitty Lee (*left*) not only likes her ass fondled, but filled with stiff cocks, too! And when Maserati (*right*) bends over and touches her toes, you get the best of both worlds; a view of her plump ass and her ripe titties, too!

Maserati

Julia Juggs

So what makes for the best ass? Some say it's the way a woman uses it during sex, like stacked nympho, Julia Juggs (*above*). Julia likes all her holes drilled; her mouth, her pussy and her snug asshole! Some say the sign of a good ass rests solely on size, like Analee Sands' (*top right*) extra-large caboose. Her ass is so impressive that it engulfed a stud's entire head when she sat on his face during her first XXX scene! And some say that the best feature of an ass rests solely on the way the asshole puckers when the cheeks are pulled apart, like Victoria Lane's (*lower right*) snug backdoor!

Analee Sands

Victoria Lane

Raquel Grant

Lanea Love

When we first launched the Ass of the Year contest last year, we received many letters from fans saying that plumper Raquel Grant (*left*) should have been nominated. "Her ass is THE perfect ass," wrote reader F.H. from Hoboken, New Jersey. But some were so pleased with last year's choices that they demanded that they be featured again in this year's category. Hence, Lanea Love's (*above*) tan can and Destiny Rose's (*below*) pale tail are repeat offenders in this category!

Destiny Rose

Dors Feline

When Dors Feline (*left*) first posed, her big tits and tats overwhelmed readers, but that didn't stop them from noticing her abundance of ass, too! "Dors' ass is perfect! I want to shove my face into it!" said reader G.S., via the Internet. Not to be outdone, Elaina (*below*) fingered her caboose for us on the first day. And while Ashley Sage (*right*) is shy about showing her pink pussy, she's all about showing off her pink cheeks! Choosing the top bottom will be tough! Vote on page 7.

Elaina Gregory

Ashley
Sage
Ellison

Jam Your Throbbing Cock Between My
HUGE TITS
Only $10
1-800-615-6869
All Major Credit Cards! NO Start Up FEE's

I-800-FAT FOLD
(1-800-328-3653)
PROMO CODE 2400
BBWs KNOW HOW TO PLEASE
ALL REAL
All models 18+
WWW.EASYGIRLS.COM
AS LOW AS 95¢ PER MIN
MEET LOCAL BBWs!
1-888-688-2BBW
(1-888-688-2229)
ALL MAJOR CREDIT CARDS ACCEPTED OR AUTOMATED CHECK BY PHONE
U7441
26702

TITS 'N' ASS
$12 Kinky Fone Fun $12
No Start Up Fees!
1-800-615-6869
ALL MAJOR CREDIT CARDS
www.titsnassphonesex.com

I SUCK & SWALLOW
LIVE 1-ON-1
1-800-896-FUCK
18+
3 8 2 5
15439

I-800 WET CUNT
PROMO CODE 2400
WWW.EASYGIRLS.COM
(1-800-938-2868)
HAVE THIS TIGHT CUNT ANY WAY YOU WANT IT!
ALL MAJOR CREDIT CARDS ACCEPTED OR AUTOMATED CHECK BY PHONE
LIVE TEXT CHAT
1-469-274-0654
All models 18+
U7424
26756

BIG, NATURAL TITS AND UNCENSORED XXX!
Pics, Videos and More at
XLGIRLS.com

To advertise in this magazine, contact
American Media Works
Phone: 914-273-6309
Fax: 914-273-3215
Email: JR228@aol.com

HOT LEG XXX
Updated Daily!
www.legsex.com
Log on and get off!

HOT & HORNY LOCAL GIRLS
WOMEN GET HORNY TOO!
Everyday thousands of local girls call free, looking for guys to share their hot fantasies with. Hear them describe themselves and their secret desires, then choose the one you want to talk with. When you hear her message, it means she's on the line NOW!
Remember, *Women Get Horny Too*!
TRY IT FREE!
Try it, you'll be surprised!
1-800-972-4441
18+
22823

SCORELAND BLOG

Continued from page 62

a firmer grip, she will let you know, I promise. Just listen to what she is saying and gauge your grips by her reactions and let your hands roam.

And then there are the nipples. Nipples are the key to the Promised Land, if you understand how to touch them. Every woman is different. Some ladies LOVE their nipples licked, suckled, lightly pinched, bitten and pulled. Hell, some ladies can even have an orgasm from this kind of nipple play. But not all ladies like their nipples touched. Want to know how to tell what your lady likes done to her boob buttons? Here is a surefire way: ASK HER.

I promise you if you ask a woman how she likes her nipples played with, she will tell you. In fact, she will probably tell you in great detail. This works in your favor on two counts. The first is that all women want to be asked their opinions. It makes them feel important. They'll think that you're Don Juan Sensitivo because you asked, I promise. The second is that if you ask it, she will tell you. And if she tells you, she will cum harder. If she cums harder, you are going to cum harder, too! And then you both can sport your O-faces! Women are mysterious creatures. Our bodies are all different. So asking about what makes us purr will guarantee that you will be able to make us cum. In turn, being the givers that we are, we are going to make

August '11 *Voluptuous* cover girl, Kaytee Carter, is a real country girl.

you cum. It's a win-win.

These are just helpful tips that I am putting out there to help you, my boob-loving buddies. I am a chick with big boobs, trust me, I know what I am talking about. I wouldn't steer you wrong. I want you guys to score with big boobed chicks and as a big-boobed chick, I want my goods handled with care. The rest is up to you, fellas…go out there and get your hands on a pair!

Kaytee Carter's Bosom Bounty At SCORELAND

-by Elliot James

Kaytee Carter grew up a country girl in the great state of Oregon. She told us all about her upbringing in a *SCORELAND* interview.

"My father was a hops farmer," she said. "I grew up on a farm. Working the fields, driving the truck. Three-thousand acres of hops!"

So, wow! A real farmer's daughter! Right here at *SCORELAND*. That info inspired a photo set and this cover of the August '11 *Voluptuous*, an issue still on-sale at *eBoobStore.com* (A few copies remain in stock.). The photo set posted on *SCORELAND* recently. Check it out with thoughts of pitching hay alongside Kaytee. You'll pitch a tent, for sure.

I used to wonder: Is the farm girl fantasy true? Do farm girls grab their boyfriends and throw them down in the barn after a hard day at work? Their fingers are adept at milking cows. What else do those farm-girl fingers milk? Yeah, I know, it's all machines milking

Kaytee loved posing in this outfit because it reminded her of home.

26362

cows these days. And their fathers. Would they actually fill your ass with buckshot if they caught you being milked by their daughters on a pile of hay? What do I know? I grew up watching *Dukes of Hazzard*, not exactly a reality series, and I went to a real farm maybe four times in my life.

Still, it's nice to mull over these thoughts with Kaytee, a real-life farmer's daughter.

I say you can keep Manhattan, just give me that countryside.

What Do You Think About When You See A Super-Busty Natural Wearing A Sheer Body Stocking?

-by Dave Rosenbaum

Yes, a picture is worth a thousand words, and this one of Kristina Milan (from a set that goes up today at XLGirls.com and is already up at *SCORELAND*) is worth about a million. Nonetheless, I'd like to point out a few things about this photo:

1. Her tits are brushing against her inner thighs AND SHE'S NOT LEANING FORWARD! This is the big point: Any girl can make her tits brush against her thighs if she leans forward far enough, but Kristina isn't leaning forward at all. Amazing!

2. Her fuck boots.

3. Kristina seems so nonchalant about sitting there practically naked (although somewhat covered in this super-sexy body stocking).

Kristina Milan enjoys a sunny day in the Dominican Republic, her home.

25721

27395

26701

4. Her fingernails are approaching slut length, which is great for fucking.

Got anything else?

You Are Not Going To Believe This, But Natalie Fiore's Tits Have Gotten Bigger,Again! It's a miracle!

-by Dave Rosenbaum

When we first met Natalie Fiore in Nassau, the Bahamas back in 2006, she was a DDD-cupper. When we saw her in Prague in 2009, Natalie boasted a G-cup. When we hooked up with her again in 2010 on Grand Bahama Island, she was an H-cupper. Pity poor Natalie. She keeps going through bras. When we saw her late last month in Puerto Vallarta, Mexico, she was even bustier, pushing a HH- or J-cup. Will her tits ever stop growing?

"I don't think so," Natalie said. "They haven't so far."

This, of course, is very happy news for 1.) Natalie's bra salesman; and 2.) All of us boob lovers.

More good news for you fans: While in Puerto Vallarta, Natalie teamed up with Micky Bells for a few tit-to-tit scenes and also did a hot massage scene with Micky and Hitomi.

By the way, that week in Puerto Vallarta? Mexico's average bra size went up a full cup. I have that on authority from my inside sources.

Anyway, reported Tushna, our studio manager, "Natalie decided to sing a karaoke solo for the crew. She loves

Continued on page 84

Natalie Fiore gives her bathing suit strap a much-needed break.

26703

26694

18472

MARIA
MOORE
FILLED & DRILLED!

Maria Moore's finally back and it feels so good. And not only is she back, but she's riding the high hard one, too. If that's not the ultimate in happiness, we don't know what is. Maria's gigantic tits are better and bigger than ever at 36FF! Everyone at the *SCORE* studios was astonished when Maria arrived, too. They could not believe their eyes over the difference. Her first photo shoot was of her riding this stiff one. That's the best welcome back we can think of!

BARE FACTS

Maria Moore

Birthday: June 12, 1975
Age: 36 **Height:** 5'3"
Weight: 157 lbs. **Bra:** 36FF
Measurements: 44-30-42
Lives: Pennsylvania
Previous *Voluptuous* Appearances: June '10, Holiday '06, February '06, June '05, August '04, Holiday '03, October '03
Videos: ***My Big Plump Wedding*, *Thick Chicks On Dicks #2*, *Super Sized Rides*** (All Rated XXX) all available on page 9.

When Maria came back to our studios with bigger tits, it made our day. When she came back and showed us that her love of cum was still the same, it made us spray! Who could hold back a load while watching Maria spread her pussy wide to let this cock get in her snug spot? And the power of her large areolae is undeniable, too. Reminiscent of another titan with large areolae, Denise Davies, watching Maria's large, dark dugs bounce up and down is a thing of beauty!

Maria told us that she isn't shy about making the first move when it comes to sex. In fact, she prefers to be in charge, especially on dates. "I believe in fucking right away. When my date comes over to pick me up, I invite him in for sex. That's my preference. I've been rejected and had a few bad dinners, but it usually works out to both of our advantages. We have sex and then relax during dinner. And, of course, we like each other more. I think that's a better way to do it."

SCORELAND BLOG

Continued from page 75

those margaritas! Did you know she speaks Spanish too? How many languages does she know? Si…Hitomi habla Espanol!"

I think Tushna might have had a few margaritas that day, too.

So, this brings to an end our week of sneak previews of On Location Puerto Vallarta, which is also the title of the DVD our editors are cutting right now. There's more to come at *SCORELAND*!

Hope you enjoyed the week with Natalie, Micky, Hitomi, Jenna Valentine and Leanne Crow. And I also hope we enticed a few big-boobed girls out there to check us out at *BeASCOREModel.com*. There are plenty more trips to places like Puerto Vallarta where this one came from. Come model for *SCORELAND*!

I Would Walk A Mile For Camel Toe! *-by Elliot James*

Camel Toe: A slang word for the outline of a girl's labia majora when she's wearing very tight-fitting shorts or pants. The fabric is thin and clingy.

And I'd walk a mile for it.

The camel toe effect is even more highlighted if the vertical seam goes straight down the middle of her shorts, separating the labia.

Admittedly, "camel toe" is not a flattering term at all. The hoof of an "even-toed ungulate," as the biology books

Ashley Sage's snug panties give you a good impression of her pussy lips.

call cameltoes, is not something you'd associate with a vagina. I have no idea who came up with the name. I can't imagine someone walking up to a girl who's dressed in booty shorts and saying, "Hey, the outline of your pussy looks like the hoof of a camel!"

As a boob man, I usually tend to look at a girl's chest first but if she's got on something that highlights a camel toe, I'm there, too. Here's Ashley Sage and CJ showing off their snug shorts and camel toe. More in *SCORELAND*!

A Chat With Micky Bells

-by Maria Guerrero

I recently gave you all an eyeful of Micky in a wet T-shirt from our shoot with her on location in Montego Bay, Jamaica and I think we can all agree that Micky looks extra-hot, extra wet. Now, I am going to let you guys get to know a little bit about Micky. Let's face it…we all want to know what makes this big-titted stunner, tick. So, without further ado, here are some fun facts about the stunning Micky Bells.

What does Micky like?

"I like to travel and see the world. I like to go see mountains. I like to go smell the fresh air. I also like to go out bowling with my friends."

She likes mountains. Clearly, we like her mountains. We already have something in common.

What does Micky listen to?

"I like all kinds of music, but I think that soft rock is my favorite."

Cj's hot pants are so tight that they should make you hot in the pants!

15422

26699

27099

16530

Okay, time to break out those REO Speedwagon and Air Supply CDs for some wooing. Soft wooing, that is.

What are some of Micky's skills?

"I think that all it takes it about 10 minutes, maximum, and then a guy will cum. I can make a man cum very fast with just my breasts."

10 minutes? Okay. That sounds like the best 10 minutes of all time.

So when did Micky's, um, giant bells start growing?

"I was about 14 or 15 when they started growing and getting very big. That is when they grew a lot. It happened very suddenly. Then suddenly in one year, I was an E-cup. So, in ninth grade, I was already kind of busty. It was a very fast change. It was very hard to get used to having big boobs all of a sudden and being so young."

And what does Micky think about her love pillows now?

"I feel good about them. I think they made me look like a woman and I appreciate them a lot now."

Well, we feel good about them, too. In fact, we appreciate them!

And there you have it. A chat with Micky. I don't know about you guys, but I feel better knowing that Micky likes to go bowling.

Oh, all right…yes, I am still thinking about the 10-minute boob fuck, too.

Don't forget to watch the *Montego Babes* special on XLGirls.com. Micky is spectacular in it!

Micky's huge, dangling "bells" will ring your bell...we promise.

1-800 JACK-OFF 5 2 2 5 6 3 3 sm

POUND THIS a couple of times

...fuck my HOT mouth

1-800 800 FUCK 3 8 2 5

feeling a little kinky?...

okay then.... really kinky!!

then try ...

1-800 400-TINA 8 4 6 2

ADULTS ONLY

Most major credit cards accepted, $1.98 to $3.98 per/min. plus a small $2.98 connection fee.

18629

2011 VMAG AWARDS

XXX SCENE OF THE YEAR

THEY CAME, THEY SAW AND THEN THEY CAME AGAIN! THESE HORNY, BUSTY BALL DRAINERS TOOK A RIDE ON THE BOLOGNA PONY ON THE PAGES OF V-MAG AND NOW ONE OF THEM IS GOING TO TAKE THE NUMBER ONE SPOT AS THE BEST COCK-ROCKER OF 2011!

THESE STACKED SIRENS SUCKED, TUGGED AND FUCKED BIG COCKS...

NOW IT'S TIME FOR YOU TO CHOOSE WHICH ONE WILL BE TOPS!

What separates these busty beauties from the rest? Their ability to smoke a pole like nobody's business, that's what. And the dozen XXX of the Year nominees on these pages did just that. These curvy divas sucked, jacked, spit and humped their way into our hearts and hard-ons when they showed off just how skilled they are at siphoning spooge! First up to (stiff) bat? New Yorker, Scarlett Rouge whose energetic sex drive made for some of the hottest BJs we've ever seen!

Romanian stunner, Arianna Sinn (*left*) likes a good lickin' before a hard stickin'. But our candidates are not just limited to some lip lovin', oh, no. Extra-horny honies like Lola Lush (*below*) can't get enough drilling, and told us that she likes to play with her pussy while a guy reams her ass with his shaft. Babes like April McKenzie (*right*) are hands-on in the bedroom. She handles her tits while her gash is getting filled with dick!

APRIL
McKENZIE

VANESSA DEL MAR

Vanessa Del Mar (*this page*) is one of the three most-famous women in the Dominican Republic (The other two being, of course, Miosotis and Kristina Milan.). But don't assume that she's just another pair of pretty tits. This caramel-skinned goddess is also quite the spitfire in the sack. She told us that she likes for her lovers to coat her tits in their cum so she can see how big of a load she inspired! And Alix Lakehurst (*opposite page*) is more than happy to sit on this stud's face and take a moustache ride!

ALIX
LAKEHURST

MIANNA
THOMAS

MIOSOTIS

Mianna Thomas (*left*) is known for two things: Her glorious 34JJ rack and her ability to smoke a pole like no one's business. This mocha pounder said that she likes to be on top so she can lean over and let her giant boobs rest on the face of the lucky guy she's riding. And Miosotis (*above*) enjoys taking a deep dicking in the sunshine. And there's nothing shy about Shyla (*below*), especially when she spreads her big ass cheeks wide for some hard dick!

SHYLA SHY

MELONIE MAX

They say that the quiet ones are the wildest in the sack, and Melonie Max (*above*) proved that to be true in our studios! This Las Vegas native was quiet until it was time to rock this cock, and then she was wet and wild! Ginger Sadie Berry (*left*) unleashed her inner freak in her first hardcore scene! And Kali West (*right*) went from sweetie pie to cream pie, just like that! Now it's up to you to cast your vote on page 7 for the best XXX star and guess what? It's going to be hard, pun intended! Good luck, guys!

KALI
WEST

Vmag™ DVD CLUB

Exclusive DVDs from the publisher of

Big Tit Skinny Dip RATED X

$39.95 PLUS S&H

Terri Jane

We took four naturally-stacked babes and the newest HD underwater video gear to the Caribbean to film our most unique big-boob movie ever. Starring **Valory Irene**, **Dors Feline** and **Lana Ivans** and introducing **Terri Jane** in erotic underwater action. Shot by big tit lovers for big tit lovers. Prepare yourself for total big-tit submersion therapy. Cum on in, the water's fine!

120 MIN. ON DVD

Voluptuous Xtra #13 RATED XXX

$39.95 PLUS S&H

Vanessa Del Mar

Cum along with six V-mag vixens as they siphon as much spooge as they can. **Renee Ross** takes a load on her rack. Curvy newcomer, **Analee Sands** shows off her bellydancing skills. **Vanessa Del Mar** gets her caramel tits coated. **Sadie Berry** gets fucked in sexy lingerie and **Charlie Cooper** takes a pounding! Plus, Southern cutie, **Anna Kay**, works the bone like a pro!

120 MIN. ON DVD

Big Boob Finishing School RATED X

$39.95 PLUS S&H

Finishing School Grads

Arianna Sinn, **Sophie Mae**, **Eden**, **Valory Irene** and **Lana Ivans** all have huge, natural racks, but they can't keep a boyfriend. So they go off to Portugal and enroll in **Michelle Bond**'s Big Boob Finishing School to become the ultimate man-pleasers. Bustier-than-ever Michelle teaches them how to use their tits to pleasure cocks! And these busties do A+ work!

150 MIN. ON DVD

Full Figured Foxes RATED X

$39.95 PLUS S&H

Dors Feline

Are you ready to meet the perfect plumper? A lady with a rack so fine that it'll make your dick drip? Then say hello to **Dors Feline**. She's our newest discovery and the epitome of an XL pinup girl; beautiful, super stacked and as horny as they come. Get up close and personal with Dors and her 10 thick 'n' busty girlfriends as they strip, play with their wet pussies and cum.

120 MIN. ON DVD

Wide Load Nymphos 2 RATED XXX

$39.95 PLUS S&H

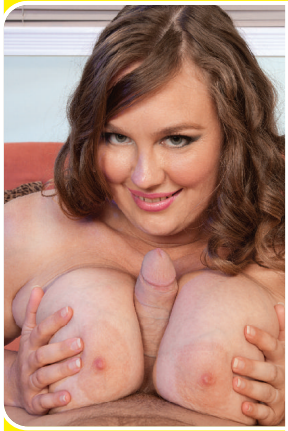

Analee Sands

Six stacked plumpers can't get enough cock. Their mouths crave it; their tits squeeze it and their pussies cum on it. **Twilight Starr** even gets it up her ass! Watch as these horny big girls suck and fuck! **Kendra**'s juicy bits jiggle when she gets fucked. **Porsche Dali** and **Analee Sands** are plumper knockouts. **Chloe Stevens** and **Dawn Davenport** fuck like crazy nymphos!

159 MIN. ON DVD

Chubby 'N' Fucked RATED XXX

$39.95 PLUS S&H

Bunny De La Cruz

They say that chubby girls have more padding for the pushin' and these six hotties are proof that it's true. They've got bigger tits and bigger asses that will get an even bigger load from your dick. Super-star plumpers **Bunny De La Cruz**, **Kitty Lee**, **Dixie Devereaux**, **Lexi Summers**, **Cassidi Jai** and **Laurella** show off their fuck-tastic skills and get coated in cum!

120 MIN. ON DVD

SCAN NOW

QR CODE

to place your order instantly via your mobile phone!

Voluptuous®

» ORDER ON PAGE 9 «

All Stacked, All Natural 2 RATED X

$39.95 PLUS S&H

Cherry Brady

We thought she had retired forever…until **Diane Poppos**, the greatest big-boobed housewife of all-time, returned sexier and raunchier than ever. Plus, you get all-time fave **Cherry Brady** and nine more naturally stacked superstars, many of whom you'll see nowhere else, in the kind of tit-play and pussy-plugging action you expect from the leader in big boobs.

120 MIN. ON DVD

Montego Babes RATED X

$39.95 PLUS S&H

The Montego Babes

When super-stacked **Terri Jane**, **Gya Roberts** and **Micky Bells** go on vacation to a tropical paradise, tits bust out all over! Come to Montego Bay for the wettest, oiliest big-boob party ever. It's fun in the sun as the girls bust out of skimpy bikinis, tight tops and turn their super soakers on each other for the wet T-shirt scene of your dreams. Plus, spend some time with them in the pool, too!

118 MIN. ON DVD

Mammary Mambo RATED XXX

$39.95 PLUS S&H

Miosotis & Arianna Sinn

It's **Arianna Sinn** and **Miosotis** hotter than you've ever seen them before! Watch as this busty Romanian stunner and mega-boobed Dominican mama go tit-to-tit in a raunchy, pussy-licking lezzie fest! Then the ladies get down in a threeway and some sizzling hardcore action on their own, too! The tit power, the tropical heat…things get extra-hot when you do the *Mammary Mambo*!

80 MIN. ON DVD

Busty Brown Sugar RATED XXX

$39.95 PLUS S&H

Kristina Milan

The ladies of *Busty Brown Sugar* are offering up their caramel cushions and tan cans for loads of man-cream! Starring super-stacked wonders **Kristina Milan** and **Vanessa Del Mar** in nut-busting action! Plus, **Tatiana Blair**, **Lady Spyce** and **Camelia Davis** get their honey-pots pummeled and their brown sugar tits coated, too. Five freaks so sweet, you'll fall in love after just one taste!

120 MIN. ON DVD

All The Way Renee RATED XXX

$39.95 PLUS S&H

Renee Ross

Why is **Renee Ross** fucking three guys in one movie? Because she's a big girl with a big appetite for wild sex, that's why! She wraps her J-cups around cocks and gives the three fellas the rides of their lives! Plus, she shows a flat chick why big tits are better...and why she eats pussy better, too! Loaded with naughty jack talk, plus behind-the-scenes bonuses!

208 MIN ON DVD

On Location Grand Bahama RATED X

$39.95 PLUS S&H

The Girls of Grand Bahama

In this latest excursion to Grand Bahama Island, **Arianna Sinn**, **Jenna Valentine**, **Taylor Steele** and **Karla James** are joined by lovely European natural and fan favorite, **Natalie Fiore** for a big-boobed vacation of sun, sand and bikinis. The big-tit action never stops as these V-mag covergirls get wild. Their naked tits make this DVD a holiday of huge hooters.

100 MIN. ON DVD

SCORELAND.COM

SCAN NOW

AND TAKE A FREE TOUR!

Scoreland now comes with **11 BONUS big-tit websites!**

THE WORLD'S #1 BOOB LOVERS' SITE...SINCE 1997

- The online home for your favorite magazines: *SCORE* and *Voluptuous*!
- Everything you love about the magazines, but so MUCH MORE! Updated every day!
- Video (download or stream), huge photo layouts (up to 80 images) and video interviews!
- Optimized for both high-speed and low bandwidth connections–even dial up!

Karla James

Get exclusive photos and videos of newcomers you can't see anywhere else!